

The Rambler Report

REGIS CATHOLIC SCHOOLS MAGAZINE FOR FAMILIES, FRIENDS & ALUMNI FALL 2019



Annual Report

2018-2019



Learning Today, Leading Tomorrow

The Rambler Report

FALL 2019

PUBLICATION

Meghan Kulig, Communications Director
Shannon Rahkola, Graphic Designer

REGIS CATHOLIC SCHOOLS ADMINISTRATION

Fr. Derek Sakowski, Pastoral Dean
Mark Gobler, President
Eric Nelson, Interim Controller
Meghan Kulig, Communications Director
Jen Eager, Human Resources
Paul Pedersen, Regis Middle/High School Principal
Kayla Bahnhub, Immaculate Conception Principal
Jackie Lutz, St. James Principal
Carisa Smiskey, St. Mary's Principal
Gayle Flaig, Child Development Centers
Kelly K. Mechelke, Central Office Supervisor &
Curriculum Coordinator
John Cook, Technology Coordinator

REGIS CATHOLIC SCHOOLS ADVANCEMENT

Bill Uelmen, Advancement Director
Robyn Brenner, Advancement Assistant
& Alumni Relations Coordinator
Jim Gobler, Special Events

REGIS CATHOLIC SCHOOLS FOUNDATION BOARD OF DIRECTORS

Dr. Rick Daniels, Chair
Dr. Rob Ridenour, Secretary
Ron Farley, Treasurer
Mark Beckfield
Dr. Todd Hehli
Angie Whiteside
Fr. Derek Sakowski

SUPPORTING PARISHES

Immaculate Conception, Eau Claire
Newman, UW-Eau Claire
Sacred Heart of Jesus - St. Patrick, Eau Claire
St. James the Greater, Eau Claire
St. Olaf, Eau Claire
St. Mary's, Altoona

PUBLICATION QUESTIONS

Meghan Kulig
mkulig@RegisCatholicSchools.com
(715) 830-2273, ext. 1402

DONATION QUESTIONS

Bill Uelmen
buelmen@RegisCatholicSchools.com
(715) 830-2273, ext. 1407

MAILING LIST & ALUMNI UPDATES

Robyn Brenner
rbrenner@RegisCatholicSchools.com
(715) 830-2271, ext. 1016





In October, students in 3rd-5th grade at Immaculate Conception Elementary School gathered for a special Marian procession around the neighborhood.

Immaculate Conception Parish is celebrating its 75th Jubilee in 2019-20 and this is the first of many events in which our students will participate.

Features

8 | ANNUAL GIVING HONOR ROLL
See the generous donors who helped support Regis Catholic Schools during the last fiscal year.

20 | HONORING OUR OWN
Find out who we recognized and honored at this year's Non Sibi Awards Dinner & Regis Catholic Schools Night of Recognition.

22 | 2019 REGIS CATHOLIC SCHOOLS AUCTION
Thank you to all who helped support this year's Regis Catholic Schools Auction! Learn how much we raised at the event.

34 | JUBILEE CELEBRATION
Immaculate Conception Parish is celebrating its 75th Jubilee this year! Find out when a retired teacher from Immaculate Conception Elementary School will be honored.

CONNECT

www.RegisCatholicSchools.com
www.RegisCatholicSchoolsFoundation.com

 facebook.com/RegisCatholicSchools

 twitter.com/RegisCatholic

 instagram.com/regiscatholicschools



Regis Catholic Schools is accredited by Wisconsin Religious and Independent School Accreditation (WRISA) for grades K-12.

Cover Photo by Alexis Schmitz

Report from the Dean



Dear Families, Alumni, and Regis Supporters,

A chapter in our Regis story comes to a close as President Mark Gobler (Class of '73) has now formally announced his retirement. His last day of employment will be June 30, 2020.

Mark has been hinting and planning for this moment for almost two years now – always indicating to me how important it is to allow time and planning for a seamless transition to our next chapter. Now that moment is upon us.

Mark became President of Regis Catholic Schools in 2013. Completing seven years of service as President is an arduous, stressful, and often thankless task. I know because my own mother did it for Assumption Catholic Schools. During his years of service, Mark has been regularly and visibly present in our school buildings, our parishes, our liturgies, and our extracurricular events. He has brought his knack for noticing talents in our employees and encouraging ongoing development. He has left us with many talented “prospects” among our staff who are capable of serving in bigger and better ways. Thank you, Mark!

I have spent many hours praying, consulting, and discerning about the best path forward. Our Regis Central Office will be noticeably different when we begin the 2020-21 school year. In many ways, this chapter change in our Regis story feels as dramatic as the end of

Act One of a play. The curtain is closing, and our team will be bustling about to prepare for the entrance of new characters and new scenery. We will definitely be looking to you, our stakeholders, to join us as we form search committees and do our hiring.

However, just like in a play, you do not necessarily leave the set exactly as is when you make a transition to the next Act. In the weeks ahead, it is not a given that we just post vacant positions and hire. First, we need step back to look at the whole structure, asking where we are in our Regis story and what roles any new characters will need to play. It is quite possible we will do some restructuring and reorganizing.

To that purpose, we are placing Kelly Mechelke into an interim supervisory role in our Central Office. She will lead a review of our system's needs, our various roles and goals, our job descriptions, our organizational structure, and our team chemistry. She has been a proven team builder in our system and will be a great asset during this time of transition. Mark, myself, and others are there, of course, to support her in this important task.

There will be added support from the soon-to-be formed Management Committee. This will be a small group of confidential advisors chosen from our stakeholders. In addition to listening to their recommendations for the transition we presently face, we also hope to receive regular counsel from them and accountability in the month-to-month business operations of Regis Catholic Schools. This is an area of need identified by our third-party investigation, and reaffirmed by our Finance Council, Education Commission, and Pastors.

Here at Regis Catholic Schools, Our Core Values include living our faith, accepting responsibility, and achieving excellence. I am so proud of the ways we have grown in our Catholic identity and our academic excellence. I love and admire our staff. For their sake and yours, we need to take this serious look at how responsible and excellent we are on the managerial side of things. Please pray often for us this winter as we examine ourselves and consider how we can live out Our Core Values with renewed vigor.

We are deeply grateful to Mark and to all those who have played their parts during the course of our amazing Regis story – including each of you. Like any good play, there is sometimes drama, including joys and struggles and lessons learned along the way. With your help and support, we will ensure that the parts of our story that are yet to be told are even more amazing.

Thank you!

Fr. Derek Sakowski
Dean, Eau Claire Deanery

Report from the President



Greetings!

I have been blessed in so many ways in my life and I can trace it all back to being raised by loving and supportive parents. I appreciate the sacrifices they made to send myself and my five younger siblings to St. Patrick's School and Regis High School. My experiences at those schools instilled a value system in me that became the basis of the servant leadership and core values to which I practice throughout my life's journey.

Overachieving is a good thing and I did that as I found my best friend and spouse of 40 years. Thus, with Sandy's support and reflective prayer, I take this opportunity to announce to our alumni and supporters my retirement as President of Regis Catholic Schools effective June 30, 2020. I am fortunate to finish my 39 year career in education in the Catholic school system that had such a big impact on my life.

I obviously have a number of people besides my parents, wife, and my three daughters to thank. However, the list is long and I will have plenty of time to thank them personally. I would like to acknowledge the Benedictine

Sisters, Diocesan Priests, and lay staff from my days at St. Pat's and Regis who blended the proper amount of discipline and compassion, along with the academics throughout my formative years.



The timing of this announcement is strategic as to allow ample time for Regis Catholic Schools to start the process of hiring my successor. I know it will be a comprehensive search that will include many of our Regis Catholic Schools stakeholders.

Please know my appreciation for the alumni, friends, and families who continue to support our schools cannot be measured.

In the Spirit of the Lord,

Mark Gobler '73
President

2018-2019 Financial Report

Revenue

Net Tuition and Fees	\$3,682,597
Parish Support	1,442,789
Donations, Foundation, Fundraising	1,197,868
Other Food Service, Athletic, Scrip (NET)	747,113
Child Care (NET)	75,677
TOTAL REVENUE	\$7,146,043

Expenses

Wages and Benefits	\$5,049,176
Educational and Related Activities	1,194,402
Building, Repairs, Utilities, Maintenance, Depreciation	531,458
Building Use Agreements	258,157
General Operational, In-Service, Fundraising	298,693
Debt and Interest Payments	7,061
TOTAL EXPENSES	\$7,338,947
NET PROFIT (LOSS)	(\$192,904)

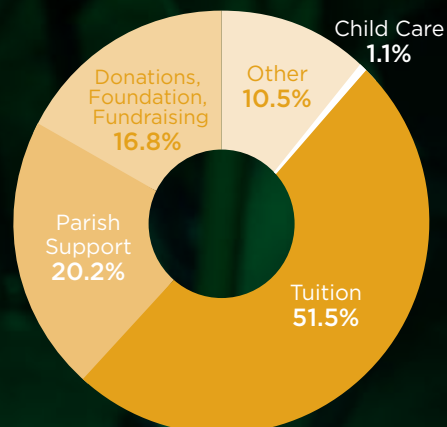

Revenue

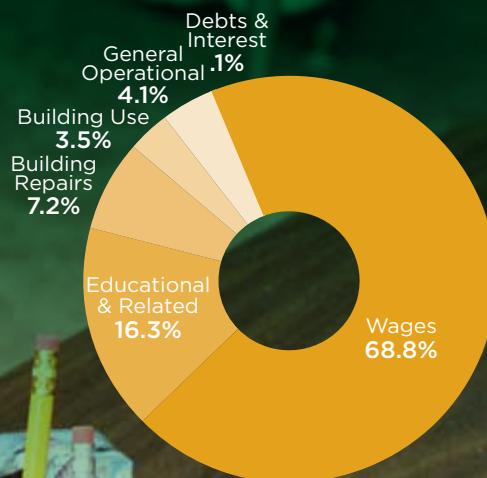

Expenses

Enrollment & Academic Report

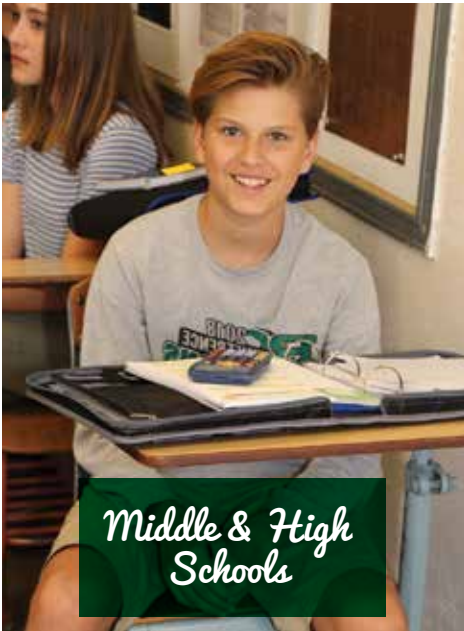

Middle & High Schools



Elementary Schools



Child Development Centers



222



184



193



95



101



106



135



ACT Scores

Graduation Year 2019

Mathematics

English

REGIS

STATE

REGIS

STATE

23.1

20.2

22.9

19.4

Composite

Reading

Science

REGIS

STATE

REGIS

STATE

REGIS

STATE

23.3

20.3

23.0

20.4

23.6

20.6

Annual Giving Honor Roll

Regis Fund | July 1, 2018 - June 30, 2019



Supporting Parish Society

Thank you for making Catholic education affordable!

Immaculate Conception Parish
Newman Parish
Sacred Heart of Jesus -
St. Patrick Parish
St. James the Greater Parish
St. Mary's Parish
St. Olaf Parish

Bishop John Paul Founders Society \$10,000-\$50,000

Bill & Deb Bowe
Dr. Todd & Tammie Hehli
Dr. Anton & Mary Kidess
Penalee Miller
In Memory of Jerome Miller
Erich & Nicole Multhauf
**Multahuf Foundation*

In Memory of Cary Osborn
Ronald Risler
Dr. Chris & Tary Tornehl
D.G. Wogernese

Benedictine Society \$5,000-\$9,999

Kurt & Sandy Betcher
Edward Carlson
Greg Kondrasuk
**Wells Fargo Matching Gift*
John Manning & Catherine Leser
Michael & Brigitte Niedzwiecki
Steve & Patty Palecek
Dr. Bob & Deb Ridenour
Ken & Mary Zagzebski

Principal's Society \$2,000-\$4,999

William Axelrod
Dr. Troy & Corinne Berg
Judine Brey
David & Dr. Susan Cullinan

Phillip & Barbara Fey
Jim & Jane Gobler
**US Bank Matching Gifts*
Marcus & Laurel McEllistrem
John & Judy Rice
Greg & Betty Ryberg
Drs. David Schifeling & Joan Hamblin
Paul & Annie Schmidt
Don & Laura Talley
Patrick & Kerry Toutant
**Piper Jaffray Matching Gift*
James & LouTiffany Welter



**Matching Gifts*

Annual Giving Honor Roll

Regis Fund | July 1, 2018 – June 30, 2019



Ryan & Michelle Leis
Merchants Bank
Timothy & Maura Nash
Dirk & Clara Nohre
Oral & Maxillofacial Surgery
Associates of Eau Claire
Orgel Wealth Management, LLC
Daniel & Jane Pedersen
Dan & Peg Pichler
Adolph & Jane Pichler
Dr. James & Paula Rice
Steven & Roberta Riesterer
Michol Schofield
In Memory of Tom Schofield
Michael & Cheri Scobie
Catherine Sykes
*In Memory of Wayne Sykes,
Jim Sykes & Ann Sykes Walter*
Will & Jane Thompson
Bill & Mary Uelmen
Ron Vander Wegen

Mary Bement
Clifford & Joyce Bowman
Jeff & Katherine Cairns
Brenda Catt
Dan & Peggy Carroll
Greg & Meaghan Clancy
Classic Picnic Tables
Jane Chase
Catherine Court
In Memory of Leo Court
Michael & Susan Court
Larry & Linda Dekan
Dr. Kyle & Tammy Dettbarn
Dave Devney
DWD Enterprises of EC
Eau Claire Catholic Woman's Club
Felix & Jacquie Fedie
Kathleen Fisher
Dennis & Arlene Forster
Mike & Judy Friedman
Trumpeter Bay Inc.
Scott & Jolene Frey
James & Gloria Ganther
Sandra Giammona
Richard & Alice Goldin
Robert & Kelly Hawker
Drs. William & Vicki Hawn

RCS Foundation Society \$500-\$999

Laura Barry
James & Shannon Bauer

Benefactors Society \$1,000-\$1,999

Daniel Ballegeer
**Intel Matching Gifts*
John & Hannah Becker
In Memory of Earl Benning
Megan Bollman
Anthony & Kristina Bourget
Austin & Jessie Crow
Lucille Dufeck
Dr. Robert Fink
Richard Gannon
Dr. James & Linda Geraghty
Mark & Sandy Gobler
Tony Goodavish
**Morgan Stanley Matching Gifts*
Christopher & Carol Gorzek
Christy & Joseph A. Heil, Jr.
Ed & Cindy Hofacker
Dr. Larry & Mary Hrubesh
Henrietta Johnson
Roger & Theresa Jordan
Knights of Columbus
John F. Kennedy Council #1257
Kevin & Shelley Kosewski
Rose Krumenauer-Lessard



**Matching Gifts*

Annual Giving Honor Roll

Regis Fund | July 1, 2018 - June 30, 2019

Gary Henderson
In Memory of Judy Bye Henderson
Adam & Amanda Highman
Mark Howie
Maxwell Hull
Kyle & Roxanne Johnson
**General Mills Matching Gifts*
Steve & Ann Kassing
Dr. Steve & Mary Kapla
Belinda Knochel
Candice Koehn
Gerard & Rosalie Koehn
Kathy Kovell
Craig Koerth
Dr. Steve & Jill Kristo
Dr. Stephen Kurth
Terry & Sally Lee
In Memory of Vinnie Lee
Raymond & Kathleen Lorenz
Tom & Pat Ludwikoski
Larry & Faith McCaghy
*In Memory of
Gene & Betty McCaghy*
Larry & Jeanne McFarlane
Charlie Menard
George & Cassandra Moraveck
Dr. Michael Murphy

Jerald & Eileen Nelson
Michael Nerbovig
Northwestern Bank
William & Pam Ogden
Gerald & Bonnie Olson
Fr. Daniel Oudenhoven
Drs. Brad & Teresa Paulsrud
Paulsrud Chiropractic, LLC
Regis Bridge Club
Emilio & Blythe Rinaldi
Kevin & Jennifer Roach
Russ & Jean Ryan
Certified, Inc.
Drew & Mary Ryberg
Mickey & Kelly Schofield
Mark & Cyndi Seyer
Kathy Spletstoser
State Farm Companies Foundation
Joe & Sandra Statz
John & Angie Stombaugh
Summit Dental Management, S.C.
In Memory of Mary K. Hehli
John Temple
Joe & Becky Vaudreuil
John Wagner
Mark & Ann Weber



Michael West
Dorothy Ann Westermann
In Memory of Dwight Westerman
Mark Yarrington
**Wells Fargo Matching Gifts*



Patron's Society \$250-\$499

Charles & Joann Adams
Spencer & Patrice Ahneman
Terry & Mary Allen
Stan & Mary Andrews
Anonymous
In Honor of Tom & Mary Behling
Drs. Michael & Angela Axelrod
Rebecca Anton
Virginia Bartch
James & Kathleen Bartl
Bill Baxter & Joanie Bush-Baxter
In Memory of Betty Baxter
Dr. Ricardo & Jeanne Bayola
Jeremy Bergeron
Marilyn Bergmann
Roger & Maryann Biesterveld
Roberta Bourget
Patrick & Mary Branick

**Matching Gifts*

Annual Giving Honor Roll

Regis Fund | July 1, 2018 – June 30, 2019



Barrett Brenner
Michael & Dee Ann Brescia
John Bresina
Patricia Bunk
Keith Casella
Scott & Renee Cassidy
Chippewa Valley Orthopedics and
Sports Medicine Clinic
Bruce Coequyt
Pat Cordie
James Deignan
Joalle Dhein
Dorothy Dickoff
Eau Claire Community Foundation
William Eckloff
Ronald & Donna Filter
Hubert Fischer
Audrey Flynn
Michael Flynn
John & Julie Folstad
Leone & Clifford Foss
Tom & Rosie Frank
Dale & Rita Gillett
Scott Gonderzik
Drs. Michael & Helen Gonzaga

Daniel & Connie Goss
Marty & Mary Green
William & Carol Hagmann
Mary Beth Hanson
Neil & Kathy Haselwander
Geogia Hill
Kristen Hofacker
**Xcel Energy Matching Gifts*
Carl & Rhonda Holmquist
David T. Huber
Dr. Charles & Rebecca Ihle
Steven Jacobs
In Memory of Susan Bement Jacobs
Donald & Nancy Jolliffe
Timothy Kelly
Kelly Heating and Electric, LLC
Dr. William & Marian Klish
Rev. Brian Konopa
Joe & Pam Kozuch
Joseph Krause
Suzanne Kristo
Richard Lecher
Joseph Lippert
& Michele Lange Lippert
W. Thomas & Linda London
Michael & Tina Longsdorf

Joe & Mary Lonsdale
Thomas & Danica Lowry
Carol McCann
John & Jeanne McCluskey
Sean & Britt McDonnell
**Fidelity Charitable Fund*
Marjorie McManus
Father William Menzel
William Michels
Michael & Kris Miller
Joseph & Judy Mirr
Tim & Gail Moore
Marten Transport



**Matching Gifts*

Annual Giving Honor Roll

Regis Fund | July 1, 2018 – June 30, 2019

Ed & Mary Newman
Virginia Nix
James O'Driscoll
Jim & Lynda Osborn
Dennis & Margaret Pichler
James & Kathy Pinter
Bill & Mary Ann Pozarski
Patricia Radle
Thomas Regez
Margaret Robelia
David & Joan Roubal
Margaret Savelkoul
Francis Schmaltz
Al & Thelma Schmidt
Norman & Joan Schnagl
Dennis & Luanne Shea
Eli Sheets
Bill & Elizabeth Skalitzky
Jeanne Skoug
In Memory of David Skoug
Mark & Carole Skutley
Virginia Sperry
Arlyn Stertz
Ken & Barbara Stolp
Robert & Lois Stolp
Adam & Allison Thorson

Mary Tomashek
Mike & Shari Vinopal
Patrick & Shelly Vinopal
Dustin Warner
Ray & Julie Warner
Wipfli
David Yarrington
*In Memory of
Darlene & Jason Yarrington*

Regis Century Club Society \$100-\$249

Paul & Renee Adler
Edward & Carla Ahneman
Karen Alexander
Jim Anibas
Ron Anibas
Kenneth Anselment
David & Mary Badger
Donald & Nancy Ballegeer
Steve Barney
Donald & Betty Bauer
Jerome & Sharon Bauer
Leonard Becker

Lisa Bement
In Memory of Greg Bement
Patrick Bennett
Dawn Benning
August & Kristina Bleske
Jerry & Barb Bloss
Rich Bourget
Bourget Insurance Agency
Floriencie, Jane, Tom & Debbie Boyle
Robert & Pamela Brantner
Greg & Christy Brickner
**Mayo Clinic Health Systems
Matching Gifts*
Mark Brindle
Mark & Carol Brogelman
Todd & Jolene Brost
EO Johnson Company
Stuart & Jeanine Brown
Ramona Bulkley
Burger King
Don & Lisa Byrne
Howard & Rita Campbell
Paul & Amy Canfield
Robert & Ann Carroll
Larry & Ann Cartwright
Kenneth Chilson
Bernard & Suzanne Chilson
Joseph & Lisa Ciulla
David & Jean Coatney
Fr. Robert Cook
Michael Cunningham
Dr. Kirk & Cynthia Dahl
John DeMars
Margaret Derksen
Joan DeMars
Michael & Connie Dernbach
Charles & Kathy Derouin
James & Jo Derouin
Mike Deveney
John Dietzler
Patrick Donaldson
Larry & Carol Doyle
John Dietzler
Daniel & Theresa Doughty
Richard & Katherine Duplessie
Greg Durocker
Steve & Shawn Edge
Thomas & Kathleen Edwards
Gary & Jeanne Eide
Kathleen Ertz
Lloyd & Pat Everhart
Mark & Donna Faanes
Dr. Robert Fabiny



**Matching Gifts*

Annual Giving Honor Roll

Regis Fund | July 1, 2018 – June 30, 2019

Victor Falkner
Ron & Bobbi Farley
Michele Farrell
Jim Fey
Student Transit
Michael & Sue Finn
Pat & Patricia Finnessy
Michael & Sue Finn
John & Vicki Fischer
Janice Flynn
Mirch & Lori Flynn
Ken & Karen Forden
Margaret Fose
Reidar & Kathleen Gabrielson
Robert & Anne Ganka
Ann Garvey
Mary Garvey-Verrill
Jeff & Karen Geissler
John Geroux
Roger & Jeanne Giellis
Mark Gilbertson
Greg & Holly Gillett
Steve & Kim Gillett
Edith Glomski
George & Dereane Gobler
Brian Goldbeck



Mark Golden
Christina M. Gonzaga
Mary Graham Reilly
Marianna Greenlee
Robert Grzyb
Maridean Hagens
Jack & Patricia Hagman
Kenneth & Mary Haines
Peter & Karen Hanzel
Jimmie & Barbara Harper
Bill Haugen
Stephen & Mary Haugen
Bruce & Deb Health
Joseph & Gladys Heil
Mark & Susan Heinlein
Robert & Kathleen Hevey
Edward & Jeanie Hogenson
Kimberly Hong
Andrew Horejsi
Gary & Georgine Hughes
Theodore & Darlene Joas
Donald & Deborah Johnson
Kenneth & Cynthia Johnson
Roger & Andrea Johnson
Bruce & Luanne Kaatz

Ed & Mary Kassing
James & Priscilla Kauffman
Richard & Audrey Keehn
Rev. Msgr. James Kelly
Joseph & Tari Kennedy
Jon & Cindy Klink
Joshua Koehn
**US Bank Matching Gifts*
Ray & Christine Kondrasuk
Pam Kowitz
Fr. Tom Krieg
Patricia Kocian Kuslich
Patrick & Vicki LaVelle
Denise Lahner
Jill Lehmann
Ann Leland
George Leser
**Bank of America Matching Gifts*
Darell & Renee Liming
Susan Loeffler
Howard & Mary Ludwigson
Richard & Brandy Ludwikoski
Dave & Jeanine Maenner
James & Susan Maenner
Greg & Bev Martin
Timothy & Janet McCann

**Matching Gifts*

Annual Giving Honor Roll

Regis Fund | July 1, 2018 - June 30, 2019

Jon & Joan McCarthy
Betty McInnis
Kenneth McInnis
William & Rita McSorley
Dawn Menard
David Meyer
Barbara Michels
Louis & Barbara Miller
Mike & Cheri Miller
Mark & Mary Miller
Mitch & Brittany Miller
Mark & Mary Miller
Myllin & Joan Misura
Dr. Jon Moen & Stacey Nesbit-Moen
Thomas & Monica Moriarty
Alan & Cindy Moss
John & Sharyn Moss
John & Melonie Mulligan
Timothy & Mary Myers
Mark & Janet Nelson
Seyver Nohre
Zachary Nohre
Phillip & Hang Noland
Ellen O'Connell
Rick & Carol Olson
Dr. Jose & Zaida Ortiz



Dale & Edith Palecek
William Parker
James Parris
Kevin & Barbara Pavelski
Ed Pieterick
James Pieterick
James Pink
James Pulkrabek
Kevin & Marie Pulkrabek
Margaret Racanelli
Kurt & Ann Radant
Patricia & Mike Randolph
Russell & Judy Ratsch
Mary Reilly
Tony & Ann Reinders
Janine Richgels
Janeway Riley
Randy & Mandi Risler
Nine Pillars Wealth Management LLC
John & Joanne Rohrscheib
James & Jennifer Rooney
Mary Rosolack
Louis Rottier
Don & Paula Rust
Ed Rygiel
Mary Rygiel

James & Molly Sackett
John & Kristine Sackett
Emily Scheff
Joanne Scheffler
Jeffrey Shepich & Chau Nguyen
Mary Schmitz
Daniel & Gail Schulner
Jack & Shelly Schulte
James & Deb Schultz
Dean & Jolene Schwartz
Stan & Joanna Setla
**Mayo Clinic Health System
Matching Gifts*
Dr. Michael & Lorna Shea
Jean Skoug
Ginger Slota
David & Linda Smiskey
Terrance & Jillian Smith
Donald & Betty Sobotta
Theresa Spletstoser
Stephen Steinmetz
Wally Swoboda
Mrs. Robert Teske
Dave & Barb Teslaw
Jim & Mary Theisen
Erin Thorson

**Matching Gifts*

Annual Giving Honor Roll

Regis Fund | July 1, 2018 – June 30, 2019

Charles & Rebecca Thurner
Tom & Barb Tinker
Jim & Mary Theisen
Charles & Rebecca Thurner
Jerome & Lois Tollefson
Ted & Mary Beth Tornehl
Dr. Steven & Nina Toutant
Mary Traxler
In Memory of Everette Traxler
Terry Uhrich
Ray & Cindy Van Eperen
Jack & Vivian Vaudreuil
Jack Wahl
Assist 2 Sell
Eleanor Walter
Dr. William & La Vonne Walter
Michael & Coleen Wanek
Johanna Warloski
Steven Werner
Robert & Paula Westberg
John & Carole Whitwam
David & Susan Whooley
Neil & Julie Williams
George & Vicki Wilson
Thomas Wittig
Robert & Mary Woodford

Richard Ziemann
Larry Zorn
Laurie Zukaitis
In Memory of Bobby Williams

Friends of Regis Society \$50-\$99

Stephen & Esther Alf
Timothy & Julia Allen
Daniel & Lynn Anderson
Frاند Anderson
Tom & Judi Anibas
Ann Ashbaugh
Michael & Violet Ashbaugh
Jerry Baader
Emma Barnett
Janet Bauer
Leonard Becker
Darrell & Nancy Berg
Richard & Mary Berschback
James & Elizabeth Beversdorf
Vaugh Blaeser
Sidney & Patricia Bouschor
Peter Braun

Emily Brower
Linda Bush
Eugene & Jeanette Cesafsky
Albert Caron
Carolyn Charais
Albert Caron
Charter Bank
Robert Chenier
Michael & Sarah Chinander
Terry & Jean Christenson
Mary Coleman
Jack & Linda Corey
Dennis & Carol Djock
Dennis Eberhardt
James Ellingson
Scott & Marlo Erickson
Steven & Mary Erlandson
Kathryn Fandel
Patrick & Patricia Finnessy
Betsy Fisher
Jim & Jeanne Gottfredsen
Daniel & Barbara Haag
Betty Halama
Du Wayne & Judy Hatzinger
Dennis & Mary Hayden
John Hegenbart
Upland Distributing CO
Sharon Heilman
Linda Hoff
Glenn & Joan Horejsi
Daniel & Patricia Jahn
Tom & Sue Johnson
Jack & Sally Kaiser
Dale & Stephanie Karlstad
Mary Kirby
Richard Klimek
Charles Kopca
Joanne Krause
Scott & Kathy Krieger
John Lancour
Michael & Vicki Lange
Daniel & Lori Lavallo
Eric Lee & Janell Borchardt
James & Joan Lessard
Gordon & Jeanine Lockie
Elizabeth Maloney
Donald & Patricia Marjala
Kay & Albert Martin
Richard & Kathleen Matter
Catherine McCann
Kenneth McInnis
Bradley Meer



**Matching Gifts*

Annual Giving Honor Roll

Regis Fund | July 1, 2018 - June 30, 2019



John & Margo Mettler
Bob Miller & Mary Budik-Miller
James Miller & Roselyn Mertes Miller
Bernard & Jane Mulheron
Donovan & Anne Myers
Tony & Sheri Myher
Voldemars & Linda Narins
Mary Pederson
Charles & Jennifer Peters
Jeffrey & Josephine Pierce
Karen Preston
Kathy Pope
Michael & Virginia Price



Kathy Pope
Patrick & Susan Quinn
Alan & Julie Rauch
Jaci Ristau
Sam & Laura Rubenzer
Myrtle Runnigen
PJ & Barbara Schaefer
Theresa Schafter
**United Health Group
Matching Gifts*
Julius & Mary Schmaltz
Darrin & Julie Schober
Timothy & Linda Schultz
Marjorie Schultz
Thomas & Joan Schwartz
Roger & Janet Shilts
Jill Sizer
Agnes Smieja-Larson
Tom & Nancy Smith
Judy St. Arnault
Lynn Thompo
Tom & Barb Tinker
James & Leanne Tunender
Jacob Vitek
Carol Way
Gerald & Marylane Whalen

Thomas & Carol Wittig
Duane Woods
Kathleen Woods
John & Brenda Young
David Redmond
Multiplan, Inc

Rambler Society \$10-\$49

John & Lori Baltes
Wayne Benike
& Susan Gladen-Benike
Peter Biermeier
Cheryl Bluske
Sr. Diane Boehm
Harry Boehm
Ronald & Pat Bruett
Ron Buckli
James Campbell
Michael & Helene Carroll
James Campbell
Westgate Sportsmans Club
Eugene Allen & Jeanette Cesafsky
Chris & Mary Chatham
Phillip & Margaret Connell

**Matching Gifts*

Annual Giving Honor Roll

Regis Fund | July 1, 2018 – June 30, 2019



Katie Kyndely
Dr. Lucas Lamadrid
Terry & Valerie Lorenz
Ruth Michalak
William & Arlene Ottinger
Katrina Patterson
Paul & Alison Peterson
Paul & Kathleen Petit
Michael J. Pettit
William & Susan Phillips
David & Sandy Pieterick
Dean Papadopoulos & Lisa Covelli
Roger & Darlene Regez
Thomas & Elaine Reynen
Michael & Louise Roach
Richard & Vonda Rocklin
John Rohland & Lan Pham Vu
Carol Ryan
Aloysius & Germaine Scheuermann
Rosella Schulner
Joseph & Mary Schwebach
John & Christine Siebenshuh
Robert Sinz
Mike & Julie Smith
Mark Stone & Mary Bodoh-Stone
Margaret Thorsen

Christopher Usher
& Lauri Lumm-Usher
Mark & Sandra Walter
George Wanserski
Jeff & Lauren Weaver
Pam Weaver
**United Health Group Matching Gifts*
Ann Webb
James & Sharon Whitney
Mary Wilting
Mitchell Witt

Thank you to those who have already contributed to the 2019-20 annual Regis Fund and Tuition Partnership Program. If you have not made your gift yet, please consider doing so to support our current students at Regis Catholic Schools.

How great it would be to have an additional 150 new donors on this list when it is printed again in the fall of 2020!

Pat & Jane Culbert
Richard Cusick & Judith Pagel
Matt & Amber Danielson
John & Flo Derouin
Mary Ann Drace
Marie Ellingson
Mary Erikson
James & Lynn Fering
Kenneth & Stephanie Finn
Richard & Joan Gartzke
Dennis & Kari Gilroy
James & Marilyn Goldammer
Nancy Hagg
Rose Hagmann
Kurt & Judy Hearth
Mark Helminiak
Immaculate Conception Parish
Dewey & Carolyn Isham
Willard & Patricia Jochimsen
Violet Jones
Richard & Nancy Kaner
Christopher Karnes
Kenneth & Mary Kaufhold
Jodie Koger
Evelyn Kops
Douglas & Dr. Patricia Kress



**Matching Gifts*



2019-20 Regis Fund 10 Reasons to Give

1. The annual Regis Fund is the largest source of charitable and unrestricted income for Regis Catholic Schools.
2. The average student/faculty ratio is 18 students per faculty member.
3. Every gift matters...regardless of the amount! During last year's annual Regis Fund, the reason some gave for not giving was, "My gift would be too small to make a difference." This simply is not true! All gifts are important and valued.
4. The annual Regis Fund helps bridge the difference between tuition charged and the actual cost to educate each student.
5. Regis Catholic Schools would not be the same today without the support of its donors. When everyone takes special pride in what Regis Catholic Schools offers, we all help in continuing its mission.
6. The smallest and largest gifts of the annual Regis Fund last year were \$10 and \$20,000 respectively. Remember, no gift is too large or too small!
7. Graduates from the Regis High School Class of 2019 were accepted to 23 different colleges and universities.
8. A "matching gift" is a contribution from your company or your spouse's company that doubles the amount of your gift. Please consider this great way of giving.
9. The 2019 tax year ends December 31. Take advantage of this chance to donate now before that deadline!
10. Regis is tradition. Our alumni, parents, past parents of alumni, and friends continue to support Regis Catholic Schools because the education they or their family members received changed their lives. We appreciate the support of those who wish to continue the mission St. Patrick's began in 1932. We appreciate those who understand without monetary support, Catholic schools may become a thing of the past.





*Thank you for your gift!
Our schools depend on
your generosity.*



To make your donation to the 2019-20 annual Regis Fund, please complete and return the enclosed envelope or visit www.RegisCatholicSchoolsFoundation.com and click DONATE NOW.





2019 *Non Sibi Awards Dinner & Regis Catholic Night of Recognition*

On October 5, the Regis Catholic Schools Foundation hosted its 33rd annual Non Sibi Awards Dinner & Regis Catholic Schools Night of Recognition. This event honors and celebrates the people who help make Regis Catholic Schools great. We recognized our Honored Educators, our Honored Volunteers, our Regis High School Athletic Hall of Fame inductees, our Distinguished Alumni, and our Non Sibi Award recipients. Thank you for a wonderful evening!

2019 Non Sibi Award Tim & Maura Nash



2019 Distinguished Alumni Award Laurie Zukaitis '75



2019 Honored Volunteer Award Regis High School Booster Club Officers Julie Matson, Jim Gobler, Tom Behling & Scott Alexander



2019 Regis High School Athletic Hall of Fame Inductees



Rich Bourget '82



Shannon McCombs Tanzer '92



Teresa Gonzaga '00



Eli Sheets '01



Zukaitis Family



1982 Basketball Team



Tim & Maura Nash Family

Thank you to our student volunteers!



2019

REGIS CATHOLIC SCHOOLS

AUCTION

The 27th annual Regis Catholic Schools Auction was held on Saturday, November 2 at The Florian Gardens in Eau Claire. Thanks to the generosity of our friends and supporters, this year's event helped raise \$149,200.

Of that total, \$96,850 will support our St. Benedict Tuition Assistance Scholarship program, which helps make a Regis Catholic Schools education affordable for all families. In addition, our Fund-a-Need helped raise \$52,350. That money will be used to replace the computers in our three elementary school computer labs and to help support the Regis Catholic Schools Leadership Community Professional Development Program, which gives our teachers a chance to further their education.

KIDS
FAMIL
& PET
CLOS
AT
7:40 P

1197

Get Building w

Starting B





THANK YOU TO OUR SPONSORS!

Platinum Sponsors



Silver Sponsors



Food Sponsors



<i>The Troy Berg and Family</i>	<i>The Borchardt Family</i> Dr. John & Nicole John '22, Wilham '29 & Taylor '31	<i>The Crown Family</i> Dr. Austin & Josie Kellen '28, Elizabeth '30 & Campbell '36	<i>The Cospense Family</i> Des, Eric & Amette Ridley '22 & Holden '25
<i>The Murphy Family</i> Shanghwee '02 & Katie Jack '32 & Charlie '34	<i>The Robinson Family</i> Rob '97 & Amber '97 Alexis '23, Maya '26, Rachel '28 & Matthew '31	<i>The Tolson Family</i> Mike '29 & Gina '01 Katie '28, Christian '30 & Jason '33	

Bar Sponsor



Online Bidding Sponsor



Entertainment Sponsor



Wine Pull Sponsor



Auctioneer Sponsor



Gas for a Year Raffle Sponsor



Bronze Sponsors

Marshfield Clinic Health System
Medical X-Ray Consultants
(Jim & Linda Geraghty)
OakLeaf Surgical Hospital
Merchants Bank

Green Sponsors

Plank Enterprises
Royal Credit Union
Kiwanis Club of EC Early Risers
Nordson Extrusion Dies Industries, LLC
Chippewa Valley Eye Clinic

In-Kind Sponsors

WEAU 13 News
Avalon Floral
The Post House
Riley Pictures Life Photography
Angell Mirror

Thank you

to the following generous donors for their support of this year's Fund-a-Need at the 2019 Regis Catholic Schools Auction! You helped raise \$52,350 in support of our students and our teachers!

Todd & Tammie Hehli
Michael Murphy
Jill & Peter Hoeft
Ed & Cindy Hofacker
Andrew Lockie & Melissa Baird-Lockie
Jim & Linda Geraghty
Dawn Benning
Tim & Maura Nash
Robb & Traci Majeski
Bill & Leslie Spangler
Eric & Annette Caporusso
John & Nicole Berschback
Jeff Kassing
Shaughnessy & Katie Murphy
Bob & Beth Salonek
Jeffrey & Lisa Henson
Bob & Deborah Ridenour
J. Clinton & Katherine Merrick
Ken & Karen Forden
Jon & Jody Metz
Jim & Tara Anthony
Jeanne & Paul Szepieniec
Richard & Joann Statz
Rich & Brandy Ludwikoski
Kate & Jesse Gillett
Ryan & Janelle Buesser
Kristi & James Krimpelbein
Bill & Vicki Hawn
Bob & Cindi Weisenberger
Steven & Ann Kassing
Ben & Courtney Kanz
Scott Alexander
Kathleen Kovell
Mark & Sandy Gobler
Joseph & Mary Joy Borton
Scott & Marlo Erickson

Spencer & Sarah Lewis
Shawn Seyer
Paul & Genavieve Mirr
Tom & Mary Behling
Steven & Andrea Hofacker
Josh & Heidi Boxx
Chris & Becky Seelen
Bill & Julie Eklund
PJ & Barb Schaefer
Sharon Crane



Howard Ludwigson & Mary Spies-Ludwigson
Paul Pedersen
Connor Miller
Mark & Sue McFarlane
Scott Hunt
Mark Golden
Gary & Georgine Hughes
Laura Laehn

Michael Beckfield
Bill & Mary Uelmen
Astrea Bauer
Fr. Daniel Sedlacek
Aaron & Michele Seeman
Bob & Colleen Gallaher
Joe & Mary Lonsdale
Andrew & Karen Bowman
Adam & Carisa Smiskey
Marilyn Bergmann
Tim & Angie Whiteside
Brad & Krystal Hudson
William & Mary Ann Pozarski
Ted & Denise Knutson
Emilio & Blythe Rinaldi
Gerald & Bonnie '58 Olson
Larry & Mary Gregory
Bill & Jackie Candell
Jean Baglien Wolff
Scott & Renee Cassidy
Amanda White
Lynn & Jeff Schultz
Troy Dube
Roberta Christensen
Tom & Julie Matson
Larry & Carol Doyle
John A. & Julie Folstad
Jeff & Sue Ellen Kowieski
Matt & Bridgit Chilson
Kyle & Mariah Seyer
Jim Gobler
Andy & Melissa Madson
Kristen Hofacker
Bob & Deborah Ridenour
Mary & Mary Miller
Ellen Killian
Fr. John Schultz

*It was an evening of fun,
expression of community,
and a commitment
to the future of
Regis Catholic Schools!*





Fall Sports Report



Football

The 2019 Regis Football team finished its regular season as Cloverbelt Conference champions with a 9-0 record. The team went on to win an additional four playoff games (13-0 record) and as of the printing of this issue of The Rambler Report, has advanced to the Division 6 WIAA State Tournament at UW-Madison's Camp Randall Stadium.

The Ramblers consistently utilized a team approach on offense and defense with significant contributions

by many players as the team has outscored its opponents by a 43-7 average throughout the season thus far. Eleven seniors will play their last game at Camp Randall, the same location where they ended their freshman season as state champions. A huge thank you to all of the players, coaches, team assistants, trainers, and parents for their commitment and dedication to Regis Football. Go Ramblers!



Volleyball

The Lady Ramblers had a successful season, winning the regional championship and finishing 23-11 overall.

Bria Thalacker received All-Conference First Team honors, Elle Matson received All-Conference Second

Team honors, and Makenna Rohrscheib received All-Conference Honorable Mentions honors.





Girls Tennis

The Regis Girls Tennis Team had a fantastic season that ended at the WIAA State Tournament in Madison. The team compiled an 18-13 record while competing in some of the most challenging tournaments in the state.

The team sent singles player Caroline Kowieski to the WIAA Individual State Tournament, where she lost in the second round. The doubles team of Elena Bourget and Evie Shepich placed 6th in the WIAA Doubles State Tournament. The team lost 1-6 to eventual state champion Catholic Memorial. The team will return seven starters and is looking forward to next season, sending special thanks to seniors Elena Bourget, Caroline Kowieski, and Marianna Kern.

Follow the Ramblers!

Check out our online home for the Regis Ramblers!

www.regiscatholic.rschoorteams.com



- Up-to-Date Athletic Schedules
- Scoreboard
- Athletic News + Highlights
- Photo Galleries
- Easy Access to Activity Registration

...and more!



Fall Sports Report

Girls Golf

The Regis-Altoona Girls Golf team placed second in the league to state qualifier Osseo-Fairchild/Fall Creek and finished tied for sixth out of ten teams in the WIAA Division 1 Regional in Superior.

Freshman Elli Anderson qualified for the sectional meet at Stevens Point. The team will miss the leadership of seniors Emma Knoblach and Quinn Petersilka.



Cross Country

The Regis Boys and Girls Cross Country teams had a successful season in 2019!

The Boys team was ranked in state through most of the season, placing 2nd in the Conference Meet and 4th in the WIAA Sectional Meet. The team, made up mostly of nine seniors, was Regis' best since 2012. Andrew Schlitz, a four-year letter winner, placed 49th as an individual at the WIAA State Meet.

The Girls team increased its number to nine and was the best since 2015. The Ramblers finished 5th in the Conference Meet and 8th in the Sectional Meet. The team was led by two sophomores, Alison Haag and Eydie Myers.

Head Coach John Snyder is retiring from coaching after 36 years and he received excellent help from assistant coaches Tracy Yengo, Rachel Haviland, and Sydney Alexander.

Picnic *in the park*

The Regis High School Booster Club would like to thank all the Rambler families, alumni, and friends who attended the 36th annual Picnic in the Park! A special thank you to Ray's Place and Park Ridge Distributing for their longtime support of this great event and to Mark McFarlane for the music and entertainment.



Congratulations to the 2019 raffle ticket winners!

1st Prize (\$1,000)

Rick Jackson

2nd Prize (\$250)

Steve Gutsch & Kris Miller

3rd Prize (\$100)

Jim Bauer, Regina Mauer & Flo Derouin



Alumni Report



The St. Patrick's High School Class of 1951

recently gathered together for a fun reunion. Attendees enjoyed getting a chance to catch up!

Tim Russell '57 and his wife, Connie, celebrated their 60th wedding anniversary on October 10.



Tom Pettit '60 and his wife and celebrated their 53rd wedding anniversary on October 1. They recently got to visit with the newest addition to the family, great great nephew Frank!



Brian Goldbeck '70 called on U.S. Ambassador Klecheski during a July Mongolia visit, met with Foreign Minister Tsogtbaatar, and gave a presentation entitled "President Bush's 2005 Mongolia Visit: A Bilateral Relations Milestone"

(<https://youtu.be/px6ofJwFaq8>) at the American Center of Mongolian Studies. Brian served in Ulaanbaatar as the deputy ambassador 2005-08.

Steven Wise '70 has retired after working 40 years in the shipyards in San Diego, California. He has moved to Mount Vernon, Washington to be closer to family and is enjoying new life living in a 55+ retirement community!

Dr. Frances Ihle '80 is an associate professor of literacy and special education at The College of Saint Rose in Albany, New York. She is currently helping to lead Project THRIVE (Targeting Healthy Resiliency in Vested Educators), a five-year grant-based initiative to train educators to address issues of diversity and mental health among school-age children with disabilities.



Nell Gelhaus '98, her wife Kelsey, and son Leif welcomed Leif's new baby brother, Soren Thomas Gelhaus, on June 28, 2019.

Congratulations!

Alumni Report

Steven Hofacker '11 and Andrea (DeMars) Hofacker '11 were married on September 7, 2019.

Congratulations!



Lorren Postl '18 is a new member of the NET Ministries team, which leads Catholic retreats at middle and high schools across the country. Lorren is currently studying at the University of Mary.

Matt Talley '18 is in his second year as a member of the Blugold Marching Band! In January, he will join the band on a trip to Australia and New Zealand to play at the Sydney Opera House and on a cruise ship. Matt is currently also a member of the UW-Eau Claire jazz band and has played in the orchestra and wind symphony.



A Regis Tradition

Three generations of Ramblers gathered at the Homecoming game on September 28 to capture this great photo. Included are John Wahl '58, John "Jack" Wahl '83, and Brooks Wahl '20.

Alumni Report

Reunions

Class of 1945 (St. Patrick's) | 75th Reunion
Save the dates! July 26, 27 & 28, 2020

Details to follow, but the gathering will include dinner, Mass, and a tour of St. Patrick's School.

For questions, please contact Mary Lou Tomashek at (715) 835-9506 or Mary Ann Culbert Gleason at mgleason15@tampabay.rr.com.

(Friends from the class of 1946 are welcome to join!)

Regis High School Alumni Association

We are excited to announce the formation of the new Regis High School Alumni Association. This endeavor is in the beginning stages and we need your help!

We would like to recruit official representatives from each graduating class in an effort to help you reconnect and stay connected with friends, classmates, and their families through fun events, social gatherings, volunteer opportunities, and more. A member of the Regis High School Alumni Association will reach out to our alumni soon.

Please watch for more information and announcements from the Regis High School Alumni Association regarding alumni news and system events, including Homecoming, the Regis Catholic Schools Auction, the Non Sibi Awards Dinner & Regis Catholic Schools Night of Recognition, and the ScRambler Golf Outing. We also plan to schedule official alumni gathering, including happy hours, lunches, and more!

If you would like to get involved and be a representative for your graduating class, please contact Robyn Brenner at rbrenner@RegisCatholicSchools.com and/or (715) 830-2271 ext. 1016 or **Mark Golden** '83 at (715) 829-0429.

IN MEMORIUM

*Eternal rest, grant unto him/her,
O Lord, and let perpetual light
shine upon him/her.
May the souls of the
faithful departed,
through the mercy of God,
rest in peace. Amen.*

ALUMNI

Janet (O'Mara) Figlmiller '51 (St. Patrick's)

Clayton W. Wickham '57

Jean (Sykes) Burks '61

Joan Brockbank (Johnson) Mooney '61

Don Maenner '61

Jeanne Adler '62

Michael Lauer '69

Charles Kaiser '71

FRIENDS OF REGIS

Delores "Dolly" Bauer

John Krezowski

Joan Schmid

Elmer Steinmetz

Patricia Urmann

Thank you to the families who named the Regis Catholic Schools Foundation for their memorial gifts.



WRISA Accreditation Update



In November, Regis Catholic Schools hosted the WRISA (Wisconsin Religious and Independent Schools Association) accreditation state visit. Two years ago, we formed committees from each of our five schools to collect evidence for the required standards. The visiting team members from the Dioceses of La Crosse and Superior were impressed with our evidences and agreed we are a strong system with numerous accolades.

The final report and ratings will be sent to us in two months. We wish to share some of their comments over the final days of their visit.

- Staff development is strong and well planned
- Curriculum mapping is ongoing and productive
- Catholic identity is strong in all schools with prayers, religious displays, and service projects
- Excellent displays in the hallways of student work and Catholic identity
- The elementary schools are fortunate to have priests visit the classrooms
- The Regis Chaplain is involved and respected
- Our Education Commission is strong and supportive
- Administrators are all vested and have good relations with staff
- Elementary schools recite the Mission Statement often
- Our Mission Statement is published in numerous places and everyone knows Our Core Values
- Interviews with parents were very positive and supportive
- We are extremely lucky to have guidance counselors at all schools to assist our students
- Pupil Service Coordinator, Curriculum Coordinator, and Communications Director important members of team; help make schools successful with their efforts
- Five-year plan for building improvements in place, helping us to understand our needs
- Our Regis Catholic Schools Foundation is strong and supports our staff
- The students and staff were very helpful and welcoming
- The evidence collected in the binders was numerous and well organized
- Our Dean (Fr. Derek Sakowski) and President (Mark Gobler) are involved and visible

We thank our Regis Catholic Schools accreditation team members for all their efforts in making our accreditation a success. Their collection of work made this process an important achievement for our system.

A handwritten signature in cursive script that reads 'Renee Cassidy'.

Renee Cassidy
Regis Accreditation Chairperson

Immaculate Conception Parish is celebrating its



75th Jubilee this year!

We invite you to visit to
enjoy various activities for
alumni, retired teachers,
and parishioners.

Sunday, January 26, 2020

12 p.m. | Immaculate Conception Elementary School
Gym Floor Dedication + Tours



Mr. Tony Olson spent 37 years teaching physical education at the school and we are excited to honor his enduring support of Catholic education by dedicating the gym floor in his name!

Following the dedication, we invite school alumni, retired teachers, and parishioners to enjoy tours of the school. See what has changed after all these years!

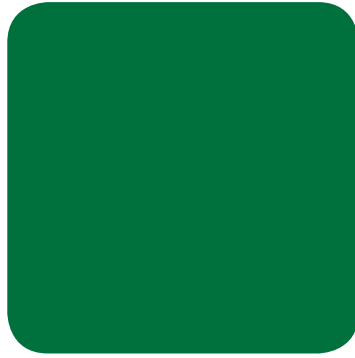
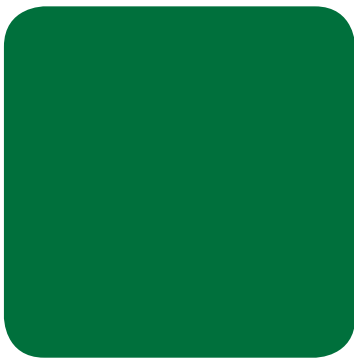
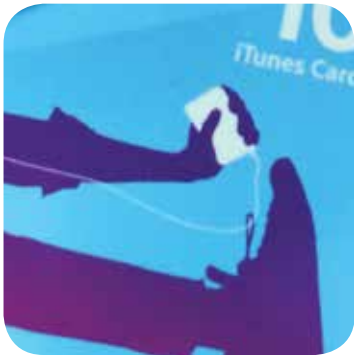

Scrip makes the perfect Christmas gift!

Making your list and checking it twice? We have gift cards available for a number of popular retailers through the Regis Catholic Schools Scrip program!

SCRIP SALE HOURS

Monday-Friday: 8 a.m. to 4 p.m.
CLOSED SATURDAY & SUNDAY

Payment Types Accepted

- Cash • Check

Shop online at www.ShopWithScrip.com.



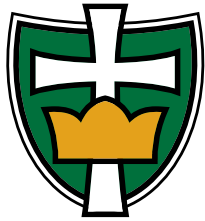

REGIS
Catholic Schools

2728 Mall Drive, Ste 200
Eau Claire, WI 54701
(715) 830-2273
www.RegisCatholicSchools.com



#RegisPride
#GoRamblers

NONPROFIT ORG
U.S. POSTAGE
PAID
EAU CLAIRE, WI
PERMIT # 1557

Regis High School - Regis Middle School
Immaculate Conception Elementary School - St. James Elementary School
St. Mary's Elementary School
Regis Child Development Center - Genesis Child Development Center

Learning Today, Leading Tomorrow

Regis Catholic Schools is dedicated to educating students of all faiths in a Catholic, Christ-centered environment. We are united by Our Core Values of *Living Faith, Accepting Responsibility, Promoting Teamwork, Achieving Excellence, and Inspiring Leadership.*



Veterans Day Ceremony at Regis High School

It was an honor and a privilege to host the annual Eau Claire Patriotic Council Veterans Day Program on the Regis campus on November 11. May God bless our veterans.

